



# BOROUGH OF HUMMELSTOWN

Founded in 1762

Incorporated August 26, 1874

261 QUARRY ROAD  
HUMMELSTOWN, PA 17036  
[www.hummelstown.gov](http://www.hummelstown.gov)

PHONE: (717) 566-2555  
FAX: (717) 566-3324

The Borough of Hummelstown is seeking price estimates for contracted grass cutting services on Borough owned properties. In an effort to more efficiently utilize Borough manpower and equipment, we are exploring options to better serve our residents and taxpayers.

Currently, Hummelstown Public Work employees cut grass on municipal owned properties throughout the Borough. There are approximately 17 Borough locations, measuring 23 acres of grass.

The Borough is interested in seeking cost estimates for grass cutting service for the following;

- Cost to mow all 23 acres
- Cost to mow all areas, except Schaffner Park, Alexander Park, Mehaffie Park and Shope Field

(Please refer to the following pages for location information)

For the purpose of providing an estimate, grass cutting services should include:

- Grass cutting
- String trimming
- Blowing of hardscapes

The grass cutting season begins weekly in April, finishing in October/November for approximately 26 cuts.

Cost estimates are not binding and would serve as approximate cost estimates for research purposes only.

Please provide 2 price quotes. Option 1 – all properties. Option 2 - all properties, except Schaffner Park, Alexander Park, Hummel Nature Trail, Shope Field, and Mehaffie Park.

Estimates and inquiries should be directed to Assistant Borough Manager JD Hess, by emailing [jhess@hummelstown.gov](mailto:jhess@hummelstown.gov) or 717-798-9085.

# Grass Cutting Locations



*Pump Station 3. Property is located east of the Soda Jerk Restaurant (403 E. Main St.) Grass inside and outside of fence is maintained. 8,364 sq. ft.*



*Borough Office. Property is located at 261 Quarry Rd. 94,793 sq. ft.*



*Schaffner Park. Property is located at the corner of Water St. and Poplar Ave. 114,108 sq. ft.*



*Station 2 and Boat Launch. Property is located at Dock St. 54,680 sq. ft.*



*Myers lot and walkway. Property is located at N. Hanover St. and is divided by Kokomo Ave. 54,016 sq. ft.*



*Park and Ride lot. Property is located at the northwest corner of Second and N. Hanover St. 14,296 sq. ft.*



*S. Railroad St triangle. Property is located at S. Railroad St. and S. Rosanna St. 802 sq. ft.*



*Short St. triangle. Property is located at Short St. and S. John St. 570 sq. ft.*



*Duke St. triangle. Property is located at W. Main St. and N. Duke St. 1,364 sq. ft.*



*Public Works Office and Garage. Property is located at 120 & 122 N. Duke St. 15,825 sq. ft.*



Alexander Park. Property is located at the south cul-de-sac of Sweet Arrow Dr. 122,683 sq. ft.



Station 1 and Mayors bench. Property is located to the west and the north of N. Duke St. and N. Railroad St. intersection. 45,658 sq. ft.

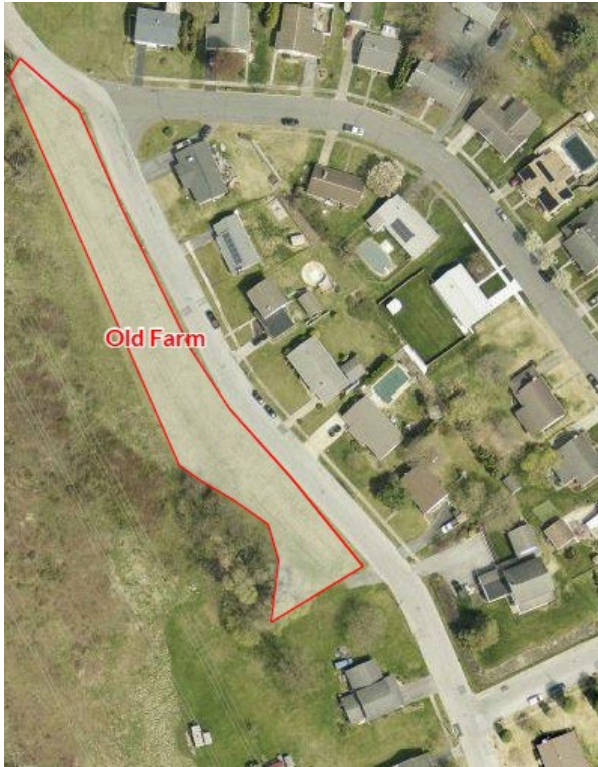

*Old Farm Rd. Property is located on the west side of Old Farm Rd. north of the paved driveway. 33,933 sq. ft.*



*Hummel Nature Trail. Property is located north of the W. Main St. and Fiddler Elbow intersection. 119,032 sq. ft.*



*Power Lines. Property is located at the Fiddler Elbow and W. Main St. intersection. 112,605 sq. ft.*



*Mehaffie Park. Property is located at the W. High St. and Runyon Rd. intersection. 106,616 sq. ft.*



*Shope Field. Property is located at Village Ln. 116,241 sq. ft.*